

Fall 2026 NMSU Jazz Auditions

Ensemble Information:

- NMSU Jazz Ensembles (MUSC 363 and 2130) are directed by Drs. Jacob Dalager and Steven Smyth. Jazz I rehearses MWF 2:30-3:20pm; Jazz II rehearses MWF 1:30-2:20pm.
- Jazz I students must pass regular playing tests and complete a transcription project. Saxophones will be required to double on other woodwinds.

Audition Information

Monday, August 17, 2026, in MC 204

- Trumpets: 9-10:30am
- Trombones: 10:30-12pm
- Saxophones: 2-3:30pm
- Rhythm Section and all other instruments: 3:30-5pm

Audition Materials:

1. Chromatic scale from lowest to highest possible note of your range
2. Channel One Suite by Bill Reddie (as performed by the Buddy Rich Big Band)
 - Attached below
 - Prepare the entire piece
 - Reference recording: https://youtu.be/SB3mI6lMpuw?si=4O0U7BY69mo_1-u4
3. Optional but encouraged
 - Improvise on a Blues or Jazz Standard of your choice
4. Sight-reading

Tips:

- Brass, play 1st unless it goes out of your range; in which case, pick a part that fits your range comfortably
- Altos and Tenors, play 1st part
- Saxophones may play doubling parts on their saxophones if they do not have access to flute or clarinet
- Listen, listen, listen to recordings of the audition materials
- Prioritize style and rhythm
- For improvisation:
 - Backing tracks are available on YouTube or you can play with iRealPro
 - Keep the melody in mind at all times
 - Practice moving through the chord changes with guide tones
 - Arpeggiate the chords to learn the harmony
 - Keep it simple but rhythmic

Contact Dr. Jacob Dalager <jdalager@nmsu.edu> and/or Dr. Steven Smyth <ssmyth@nmsu.edu> with any questions.

1ST WOODWIND

ALTO SAX (JAZZ)

FLUTE

15

CHANNEL ONE SUITE

MAESTOSO ♩ = 116

50% FASTER

(♩ = 176)⁴

UNIS.

B

UNIS.

C (♩ = 116)

D

E

F

G (♩ = 176)

H

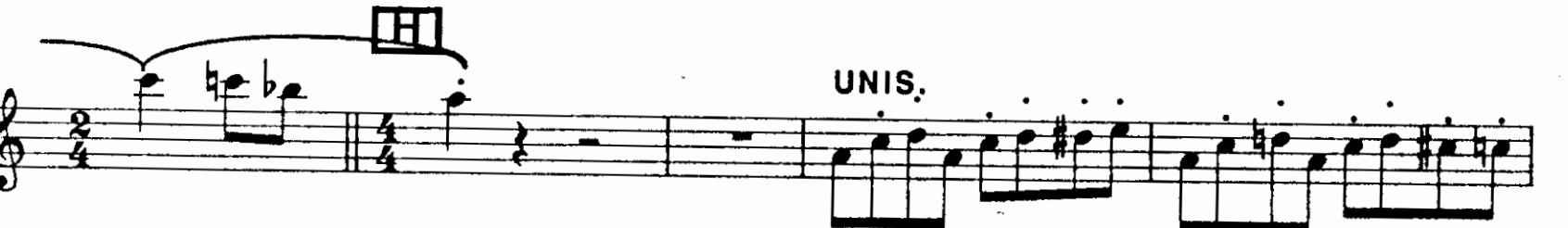

SLOW (♩ = 88)

I **J**
4 8 FLUTE
f

K **L**
4 4
f

M **RITARD**
ALTO SAX
f

IN TEMPO **N**
8
ff

CADENZA **CONDUCTED**
ff

FAST (d = 144) **O**
f 6

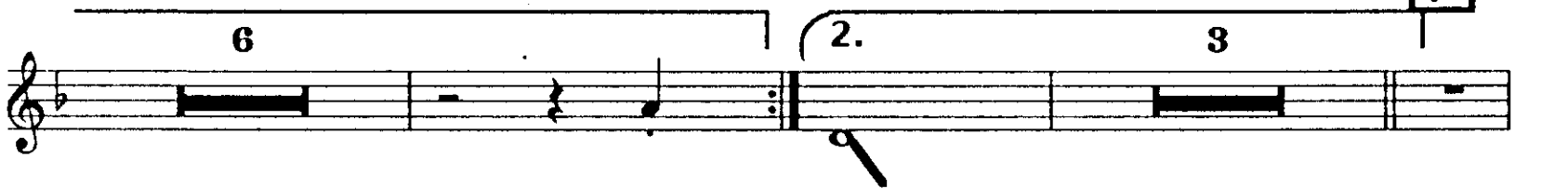

STRIPPER TEMPO (♩ = 116)

2ND WOODWIND

ALTO SAX
FLUTE

CHANNEL ONE SUITE

MAESTOSO ♩ = 116

50% FASTER

4

UNIS.

A

B

5

UNIS.

C

2

16

D

E

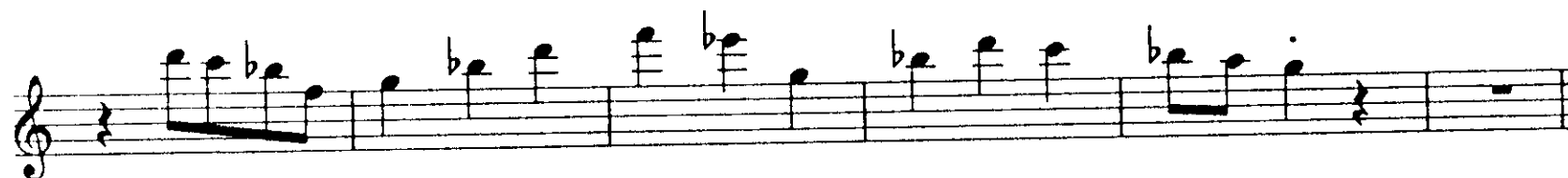

F

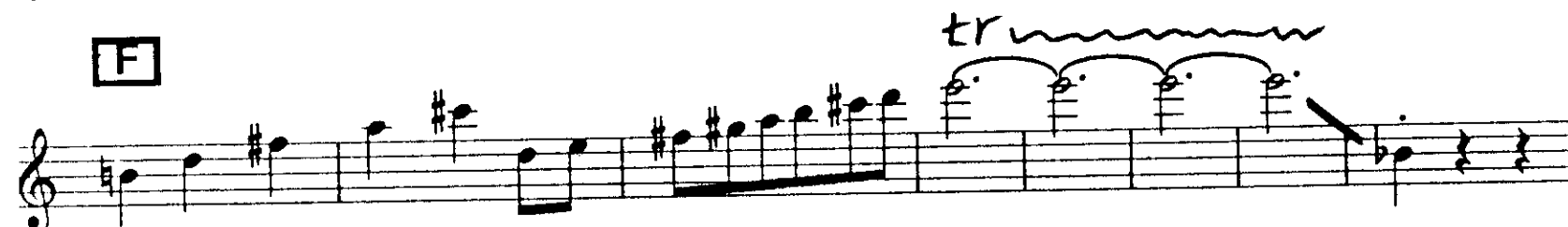

G

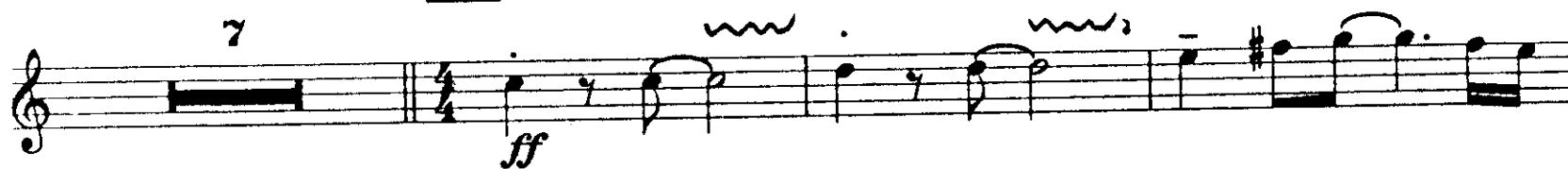

H

SLOW

4 **I** 4 4 **J** FLUTE *f*

K 8 **L** *f*

2

M ALTO SAX **RITARD** *f*

IN TEMPO 8 **N** *ff* 3 3

CADENZA CONDUCTED *ff*

FAST 6 **O** *f*

2ND W. W. - PG. 5 CHANNEL 1

2ND W.W. - Pg. 6 CHANNEL 1

3RD WOODWIND
TENOR SAX (JAZZ)

15

CHANNEL ONE SUITE

MAESTOSO ♩ = 116

SOLI

3

50% FASTER

UNIS.

4

A

UNIS.

5

B

UNIS.

2

C

16

D

FAST

O

7

R

ff

3

(DRUM SOLO)

D.S. AL CODA

♩ CODA 

S

HALF TIME

RITARD

STRIPPER TEMPO

fff 

4TH WOODWIND
TENOR SAX
CLARINET

15

CHANNEL ONE SUITE

MAESTOSO ♩ = 116

SOLI

3

50% FASTER
4

UNIS.

A

B

5 UNIS.

C

D

2 16 UNIS.

E

F

tr

G

7

ff

H

UNIS.

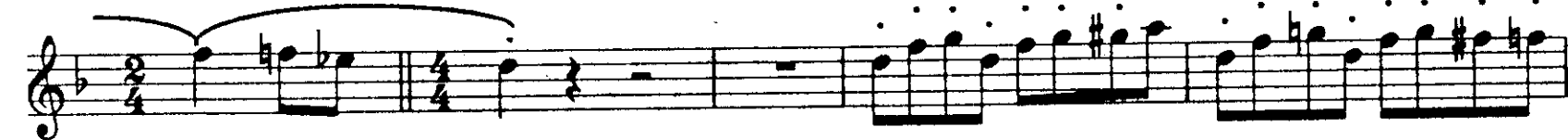

SLOW

12

4

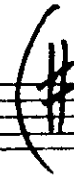

4 **I** 8 **J**
CLAR.
f

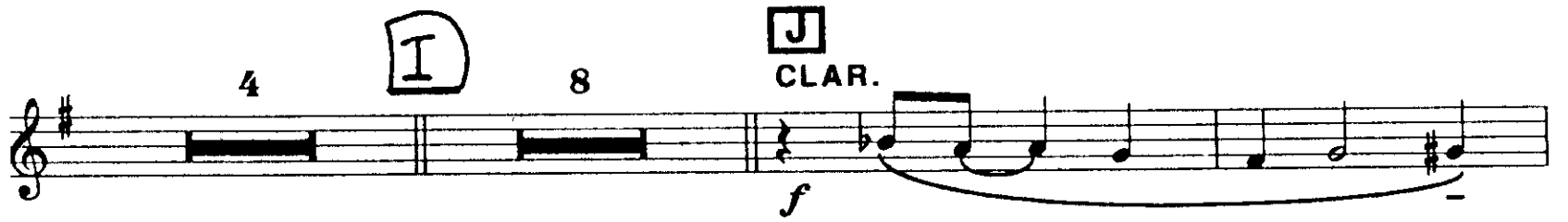

K 4 4 **L**
f

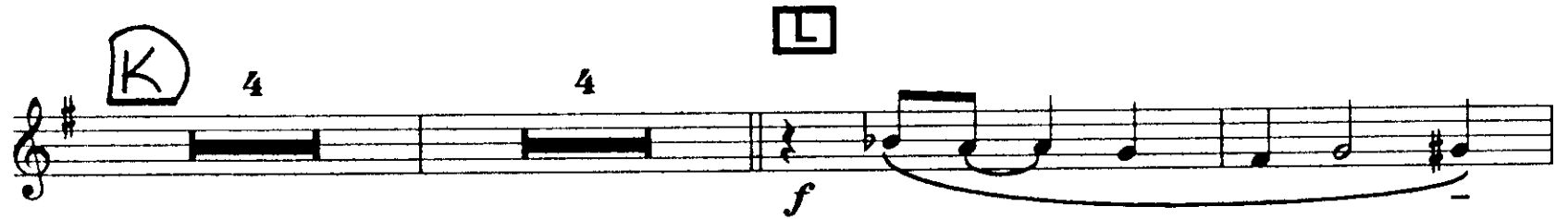

M
TENOR SAX
f **RITARD**

IN TEMPO **N**
8 *ff* 3 3

CADENZA **CONDUCTED**
ff

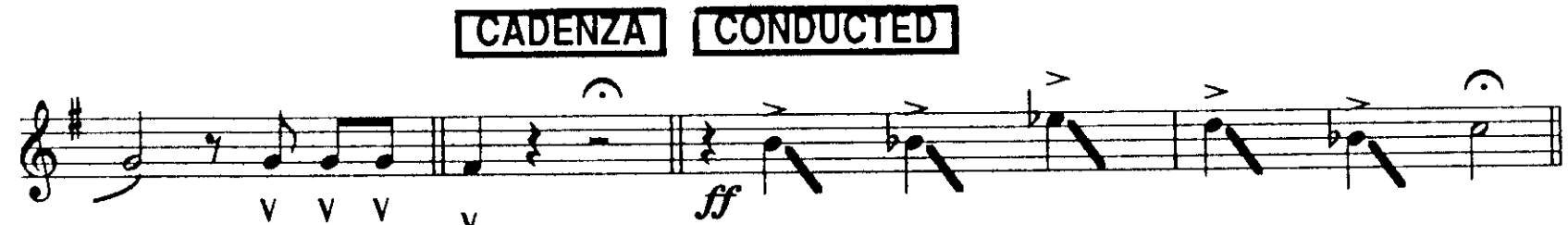

FAST **O**
6 *f*

- Staff 4: Melodic line with accents (>) over several notes and a fermata at the end.

D.S. AL CODA

4TH W.W. - Pg. 5

CHANNEL 1

4TH W.W. - PG. 6 CHANNEL 1

CHANNEL ONE SUITE

MAESTOSO $\text{♩} = 116$
3

Handwritten wavy lines above the staff. **G** 7 **ff**

Handwritten wavy lines above the staff.

Handwritten wavy lines above the staff.

H

UNIS.

SLOW 12 4 4 **I** 8

J 8 **K** 8 **L** 8 **M**

RITARD **IN TEMPO** 8 **N**

CADENZA **FAST**

CONDUCTED **ff**

7  16 (1. 8) (2. 4)

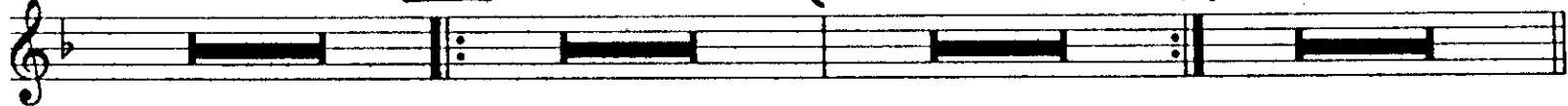

P

ff

 9

R

5 12

ff *ff*

f. in.

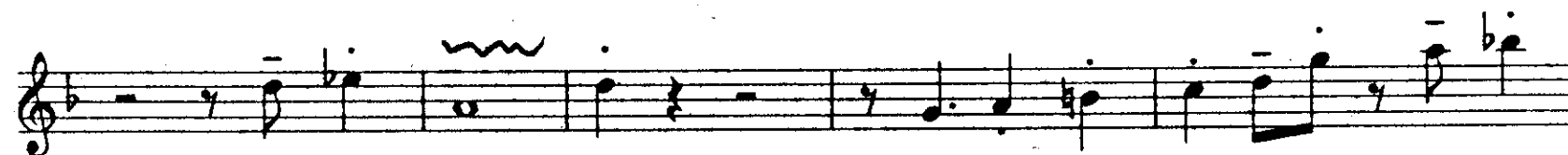

 7

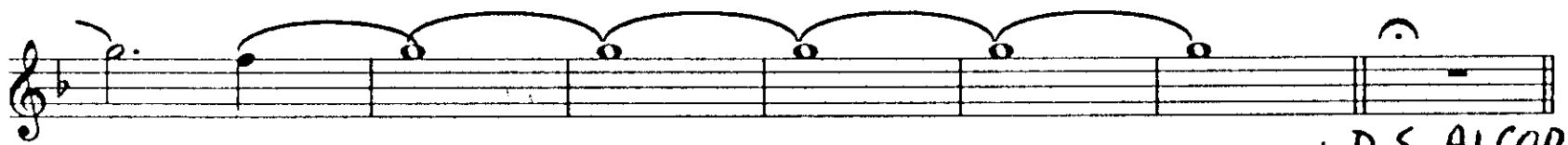

D.S. AL CODA

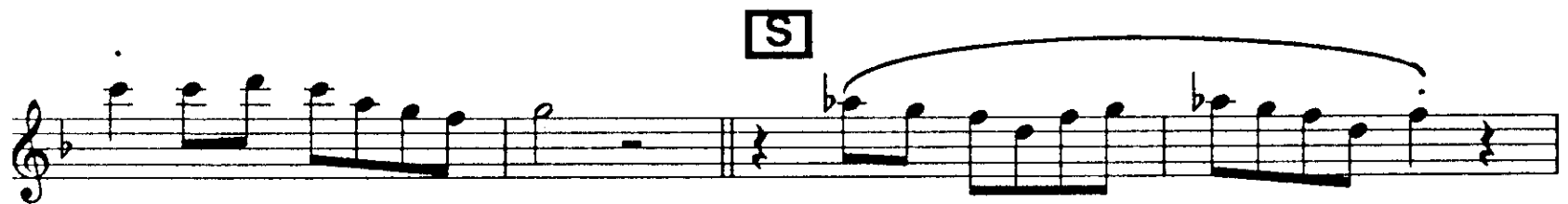

12/8 FEEL

STRIPPER TEMPO

fff

CHANNEL ONE SUITE

MAESTOSO $\downarrow = 116$
8

OPTIONAL
8va

M

RITARD

IN TEMPO

N

CADENZA

CONDUCTED

FAST (d=144)
8va

O

2ND TIME ONLY

(BOTH TIMES)

P

D.S. AL COOP

CODA

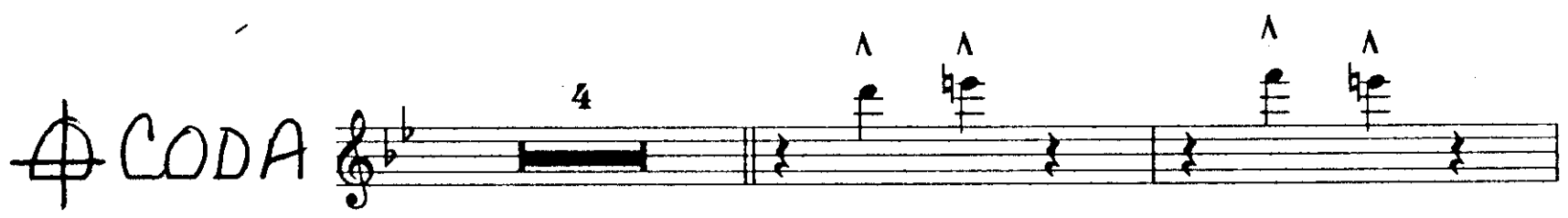

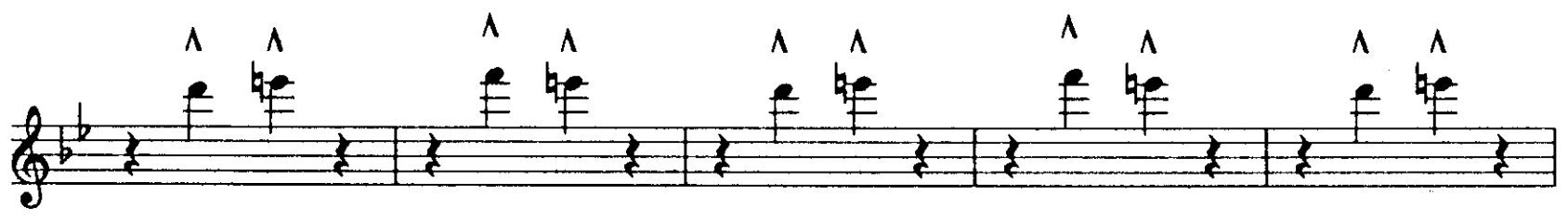

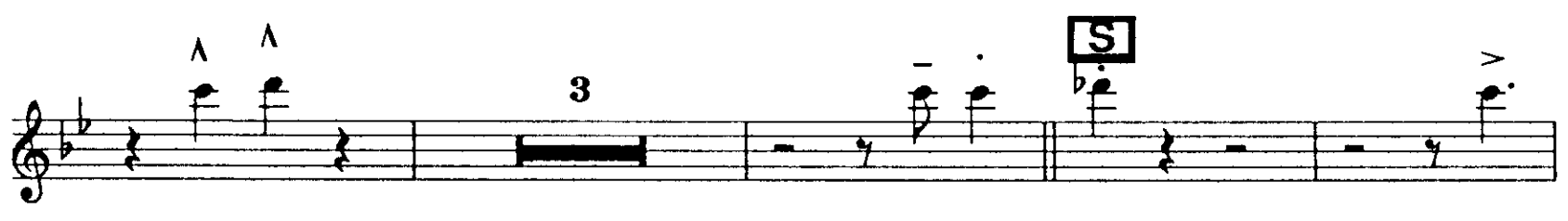

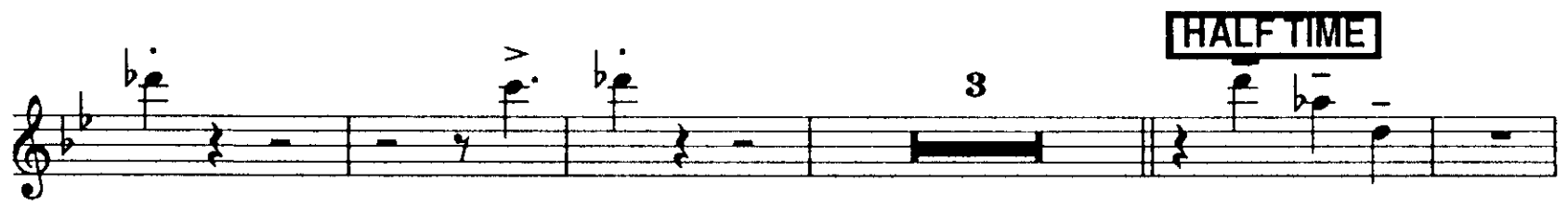

RITARD **STRIPPER TEMPO** (♩ = 116)

8va

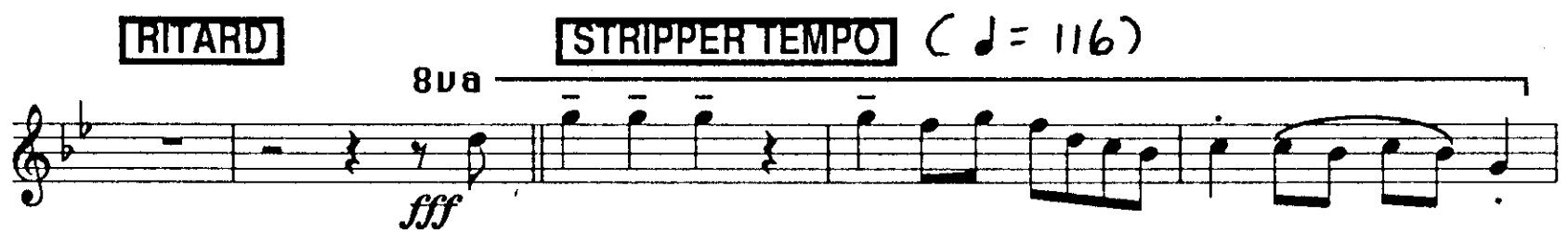

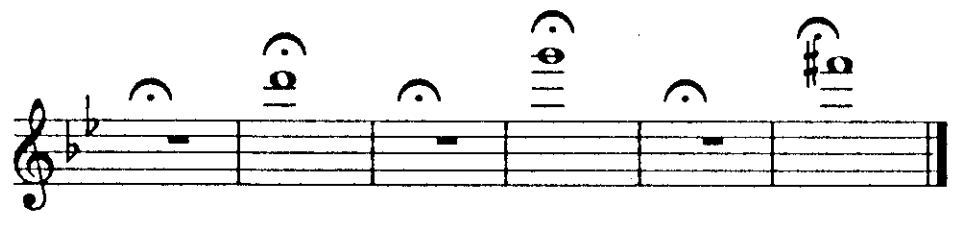

2ND TRUMPET

15

CHANNEL ONE SUITE

MAESTOSO $\downarrow = 116$
3

50% FASTER

E

3

F

G

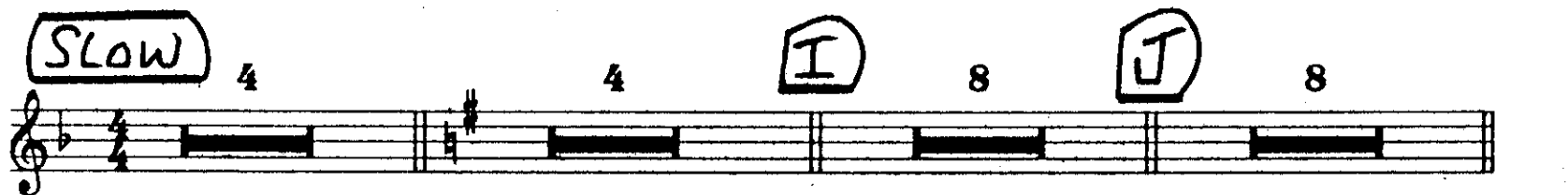
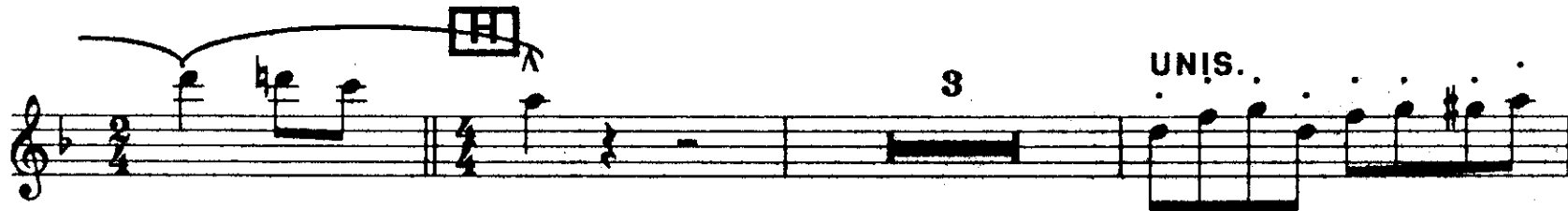
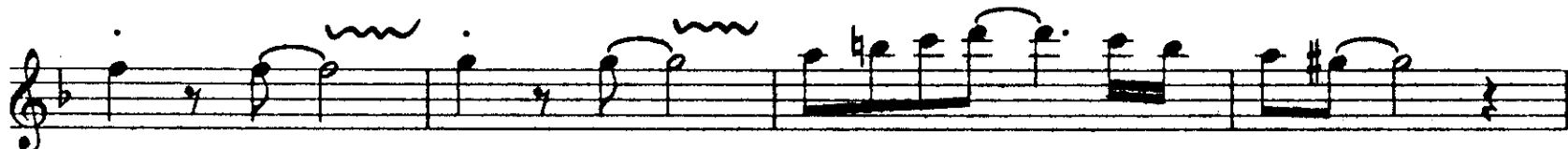

K 8 **L** 4 3 UNIS. *f*

M *ff*

RITARD **IN TEMPO** 7 **N** *ff* 3

CADENZA

CONDUCTED **FAST** *ff* 7

O (2ND TIME ONLY. →)

(BOTH TIMES →)

(1. 6 (2. *f*)

3 **P**
ff

Q 16

R 2 *ff*

12 *ff*

14

(DRUM SOLO)

~~Φ~~ CODA

HALF TIME

RITARD

STRIPPER TEMPO

CHANNEL ONE SUITE

MAESTOSO $\text{♩} = 116$

3

50% FASTER
12

A

4

B

8 UNIS.

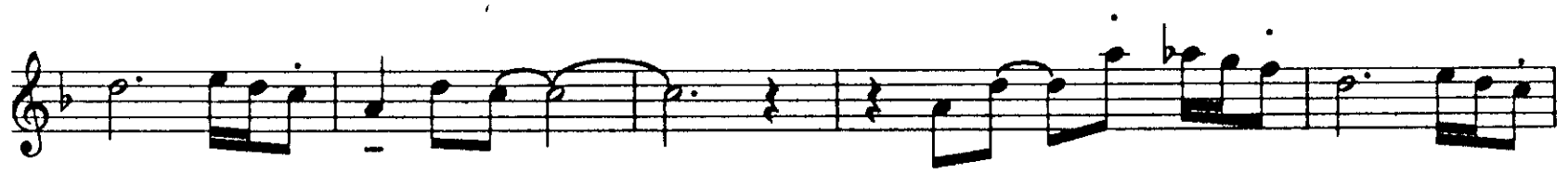

2 **C** 16

D

f

E

4

J 7 (HARMON)-LEAD **K**

L 4 3 UNIS., OPEN **f**

M **ff**

RITARD **IN TEMPO** **N** **ff**

CADENZA

CONDUCTED **FAST** **ff**

O (2ND TIME ONLY) →

(BOTH TIMES) →

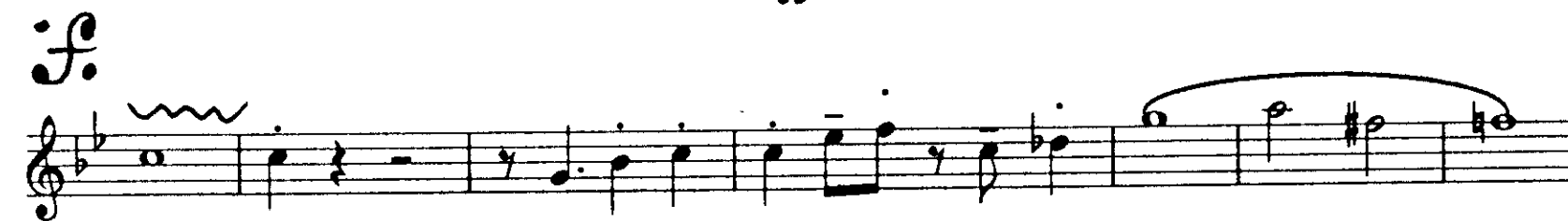
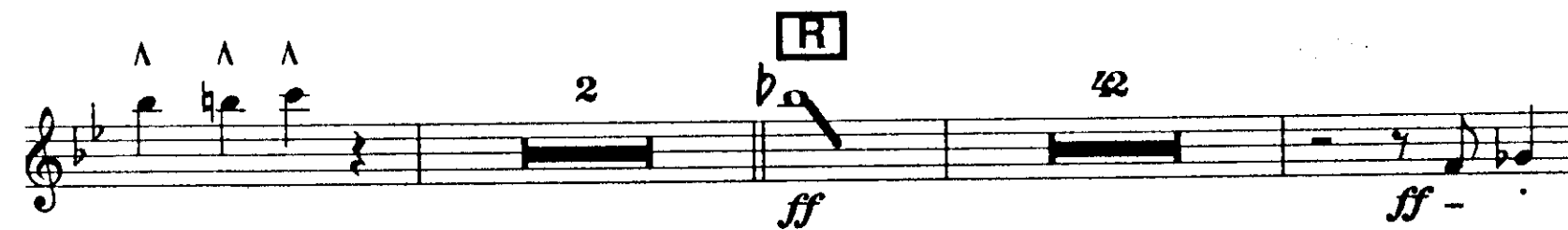
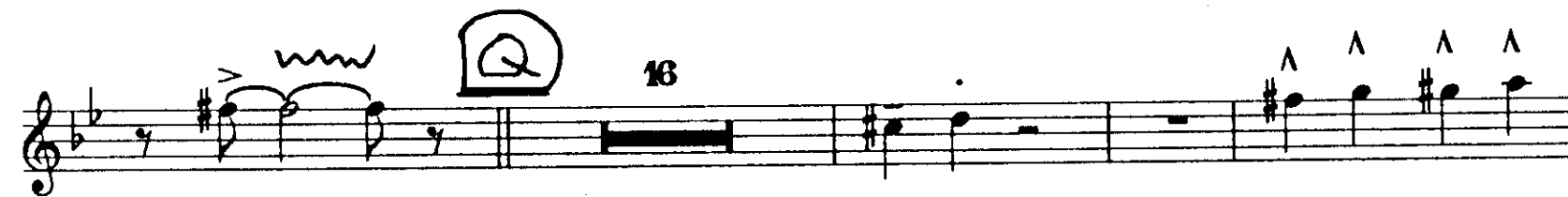
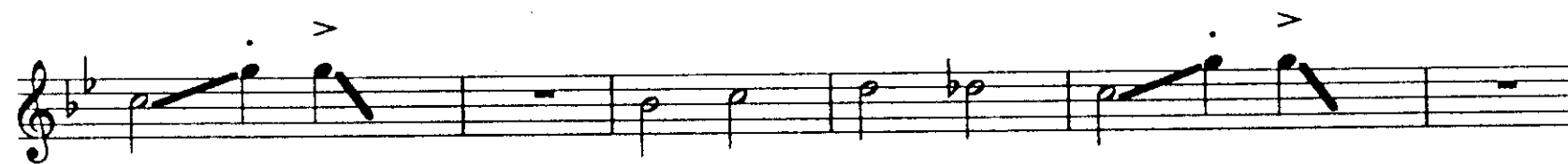
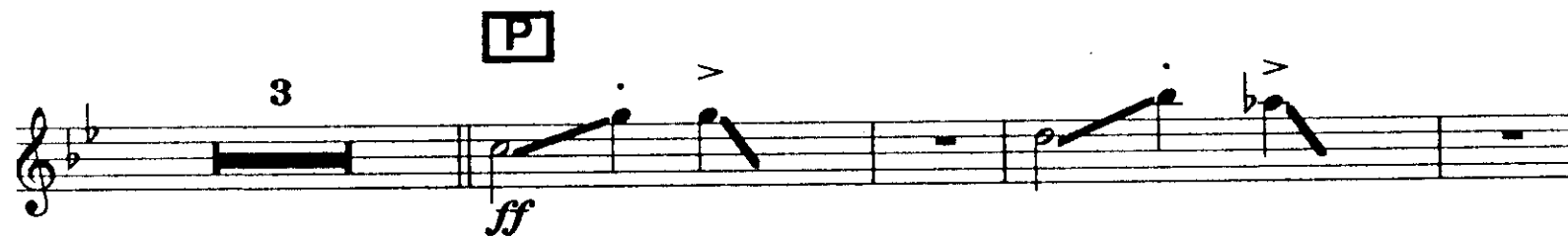
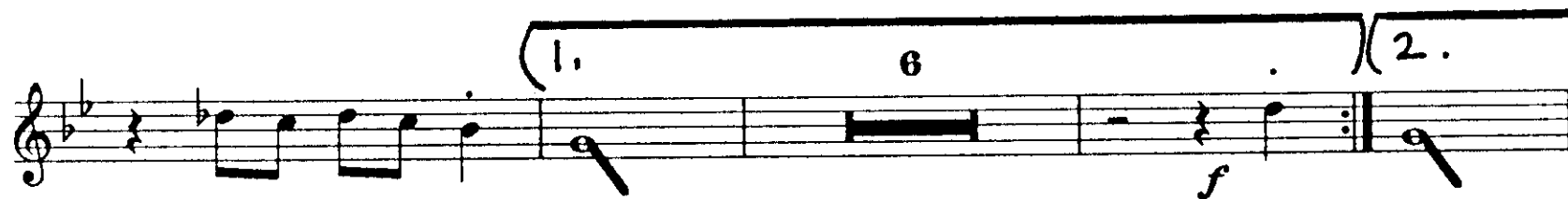

D.S. AL CODA

♩ CODA

HALF TIME

RITARD

STRIPPER TEMPO

CHANNEL ONE SUITE

MAESTOSO $\text{♩} = 116$
3

(HARMON) **K**

f

3

3

3

M

f

RITARD **IN TEMPO**

ff

7

N

ff

3

CADENZA **CONDUCTED**

ff

3

FAST **O**

ff

7

(2ND TIME ONLY)

ff

7

(BOTH TIMES)

ff

7

ff

7

1. 6 2. 8

R

D GMI Bb Eb Ab

AMI D GMI

RITARD

STRIPPER TEMPO

CHANNEL ONE SUITE

MAESTOSO $\text{♩} = 116$

50% FASTER **A**

($\text{♩} = 176$) 12

B

C ($\text{♩} = 116$) 16

IN 1

D

f

2 2

E

F

mf

3 3

mf

3 4

G

(♩ = 176)

ff

ff

ff

H

UNIS.

(♩ = 116)

SLOW (♩ = 88)

I

J

L

M

RITARD **IN TEMPO**

N **GADENZA**

CONDUCTED **FAST** (♩ = 144)

(2ND TIME ONLY) →

(PLAY BOTH TIMES) →

2

5 **R** 25

ff

11 2

D.S. AL CODA

♩ CODA

4

3

2

HALF TIME

RITARD

STRIPPER TEMPO (♩ = 116)

8VA

fff

CHANNEL ONE SUITE

MAESTOSO ♩ = 116
2

50% FASTER

C **D**

16 *f* *v*

4

E

F

3

3

G

4 *ff*

4

4

H **UNIS.**

4 *UNIS.*

(2ND TIME ONLY) →

3

(2NDXO)

2

(PLAY BOTH TIMES) →

(1. 4

(2. 4

P

Q

2 5

R 25 *f*

f. m.

11 2

D.S. AL CODA

CODA

4

^ ^

^ ^

^ ^

^ ^

^ ^

^ ^

^ ^

3

^ ^

^ ^

^ ^

^ ^

HALF TIME

3

RITARD **STRIPPER TEMPO**

fff

^ ^

^ ^

^ ^

^ ^

CHANNEL ONE SUITE

MAESTOSO $\text{♩} = 116$

TROMBONE 3

3

f

50% FASTER

12

A

f

B

f

f

C 16 **D**

f

4

UNIS

J

mf

K

8

L

f

M

RITARD

f

IN TEMPO

N

7

ff

CADENZA

CONDUCTED

ff

FAST

7

O

3

2ND X ONLY

f

BOTH TIMES

f

f

(1. 4

P

ff

(2. 4

f

wmw

CHANNEL ONE SUITE

MAESTOSO $\text{♩} = 116$

BASS TROMBONE 4

f

50%
FASTER

12

A

f

B

C

16

D

(2)

(8)

(9) (16) **E** (2) (8)

F

G

UNIS

SLOW

SOLO

J

mf

K

8

L

mf

M

RITARD

IN TEMPO

N

ff

CADENZA

CONDUCTED

FAST

ff

O

2NDX ONLY.

f

BOTH TIMES

f

1. 4

2. 4

P

ff

3

5

25

ff

f

ff

STRIPPER TEMPO

H

SLOW $(\text{♩} = 88)$

J

BbMI⁷

Eb7(b9)

Eb⁹

Eb7(#9)

AbMA⁷

Db7(b9)

Db⁹

G13(b9)

C7(b9)

C⁹

C7(+9)

FMA⁹

FMI(MA7)

W/TPTS.

K

L

BbMI⁷

Eb7(b9)

Eb⁹

Eb7(+9)

AbMA⁷

Db7(b9)

Db⁹

G13(b9)

C7(b9)

C⁹

C7sus

F

G

A

B

M

BbMI CMI

Db Eb

RITARD

IN TEMPO

B⁷ Bb⁷

N

CADENZA CONDUCTED

$F7(\#9)$ $Bb13$ $Eb13(\#11)$ $Ab6/9$ $Db6$ $Gb9(\#11)$

FAST

(♩ = 144)

O

(4) (8)

(4) (7)

v v

1. (4) (8)

2.

P

ff

C7+

Q

(4) (7)

R

5

D.S. AL CODA

CODA

S

HALF TIME
RITARD

STRIPPER TEMPO (♩ = 116)

F7(#9) Bb13(b9) Eb7(#9) Ab13 DbMA7 GbMA7 AbMA9 F

CHANNEL ONE SUITE

MAESTOSO ♩ = 116

SOLI, WITH GUITAR

50% FASTER

(♩ = 176)

(IN 1)

E

Gb 4 **F** 15

G
(♩ = 176)

H
(♩ = 116) **(SLOW)** (♩ = 88)

GMI

I
mf
GMI⁹ C13(b9) C7(b9) FMA⁷ AMI⁷ A° Ab⁷

GMI⁹(b5) C7(b9) B⁷ Bb⁷ AMI⁷

J
BbMI⁷ Eb⁷(b9)(b5) Eb⁹ Eb⁷(#9) AbMA⁷ Db⁷(b9)(b5) Db⁹

G13(b9) C7(b9) C9 C7(#9) FMA9 FMI(MA7)

K
GMI9 C13(b9) C7(b9) FMA7 AMI7 A° Ab7

GMI(b5) C7(b9) B7 Bb7 AMI7

L
BbMI7 Eb7(b9) Eb9 Eb7(#9) AbMA7 Db7(b9) Db9

G13(b9) C7(b9) C9 C7sus F G A B

M BbMI CMI Db Eb **RITARD** AMI7 Ab7

IN TEMPO
GMI9 C13(b9) C7(b9) FMA7 AMI7 A° Ab7

GMI(b5) C7(b9) B7 Bb7 AMI7 AMI7 G7 AMI7

N
BbMI7 Eb13(#11) Eb7 Eb13(b9) AbMA9 AbMI9 AbMI7 Db13

CADENZA

CONDUCTED

Db⁷/G C⁷ F⁷(#9) Bb¹³ Eb¹³(#11)_{b9} Ab⁶/₉ Db⁶ Gb⁹(#11)

FAST

(♩=144)

(1.)

(2.)

P

BbM⁷ Eb⁷ AbM⁷ A^o

BbM⁷ Eb⁷ AbM⁷ BbM⁷ Cm⁷ Bm⁷

BbM⁷ Eb⁷ AbM⁷ A^o

BbM⁷ Eb⁷

BbM7

Eb9

Ab6

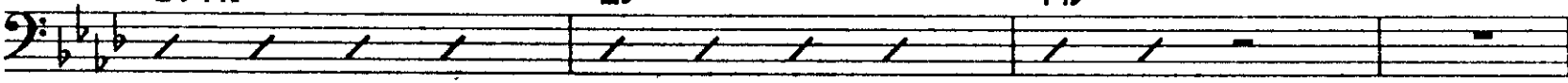

BbM7

Eb7(b9)

AbMA9

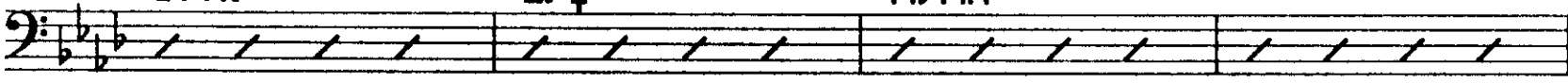

Cm7

F9

Bb6

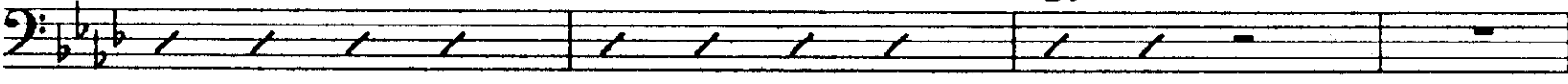

Cm9

Cm7

F7

BbM9

BbM7

Eb9

D.S. AL COL

S

STRIPPER TEMPO (♩ = 116)

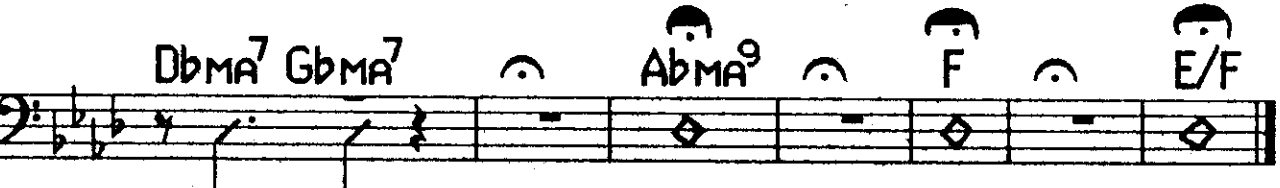

CHANNEL ONE SUITE

MAESTOSO ♩ = 116

BASS

50% FASTER (♩ = 176)

W/PIANO & GUITAR

G (♩ = 176)

H

SLOW

(♩ = 88)

I

J

BbMI7 Eb7 AbMA7 Db7

G7(b9) C7 FMA7 FMI(MA7)

K

AMI⁷

L

BbMI⁷ Eb⁷ AbMA⁷ Db⁷

G7(b9) C⁷

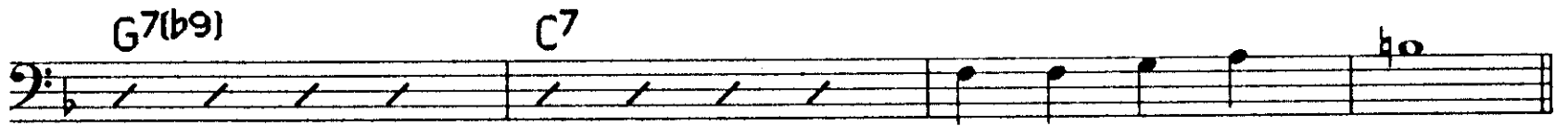

M

RITARD

pp.

IN TEMPO

N

AMI⁷ BbMI⁷ AbMA⁷

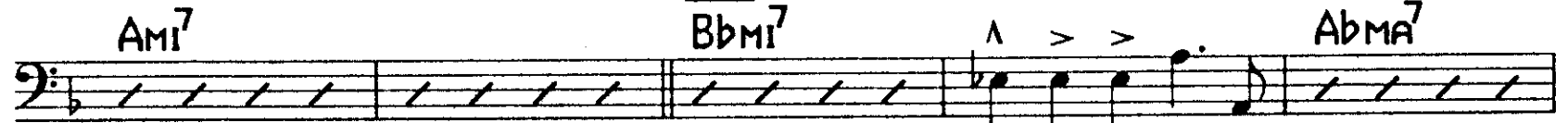

FILL

FILL

CADENZA, CONDUCTED

ff

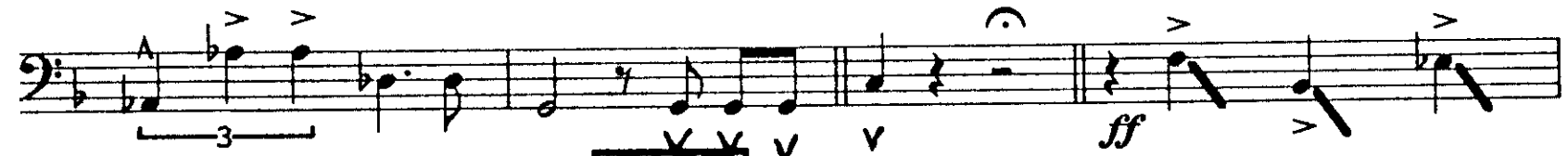

FAST

(d=144)

O

(4) (7)

ff

(1. (4) (8))

(2.)

P

BbM7 Eb7 AbM7 A°

WALKING BASS →

BbM7 Eb7 AbM7 BbM7 Cm7 Bm7

BbM7 Eb7 AbM7 A°

BbM7 Eb7 C7

Q

(4) (7)

Fm7 Bb7 EbM7 Ab7 DbM7 Gb7

WALK →

5

R

(4) (8) (4)

(7) FMI Ab Db

WALK →

Gb GMI C (4)

(4) (7) FMI

WALK →

Ab Db Gb GMI C

f Bbm7 Eb7

WALK →

Bbm7 Eb7 AbMA7

CMI7 F7

CMI7 F7sus F7 Bbm7 Eb7sus Eb7

(4) (8) (14)

CHANNEL ONE SUITE

MAESTOSO $\text{♩} = 116$ (Solo - Low Tom Tom) "1-2-3-4"

50% FASTER $\text{♩} = 176$ (SAME PATTERN)

RIDE CYM

(STRAIGHT EIGHTH NOTES)

(A)

B $\text{♩} = \text{♩}$

(2) (4) (6) (8)

(10) (12) (14) (16)

(SAME PATTERN)

C (IN 1 $\text{♩} = 116$)

SOLO →

(2) (4) (6) (8)

(10) (12) (14) (16)

(FREELY AROUND THIS PATTERN)

D

E

(FREELY)

F (FREELY)

(2) (4) (6)

SOLO

(10) (12) (14)

G $\text{♩} = 176$

H

$\text{♩} = 116$

SLOW $\text{♩} = 88$

FREELY ON HI-HAT

CLOSED HI-HAT

I TIME - TENOR SOLO

J

K

(L)

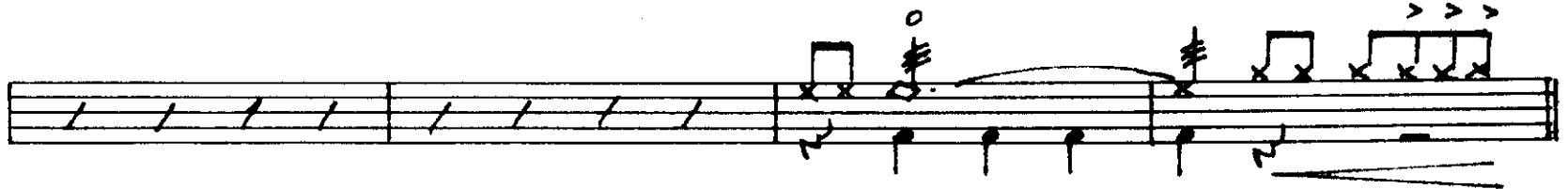
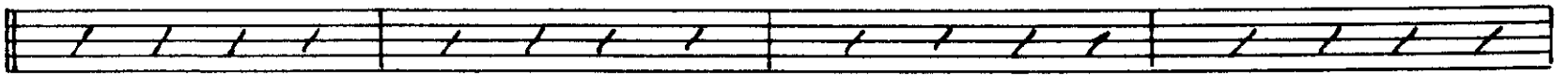

(M)

(CYMBALS AD LIB)

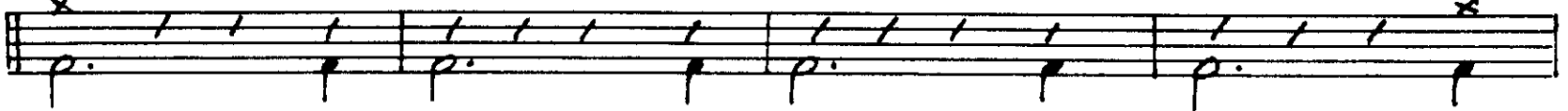

RITARD.

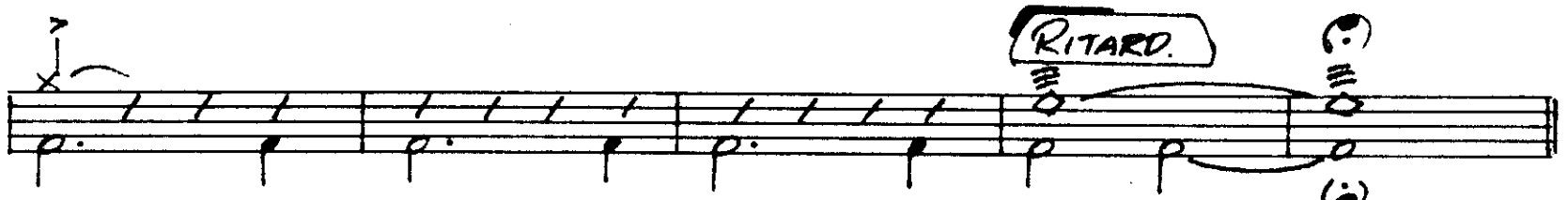

(IN TEMPO - CLOSED HI-HAT)

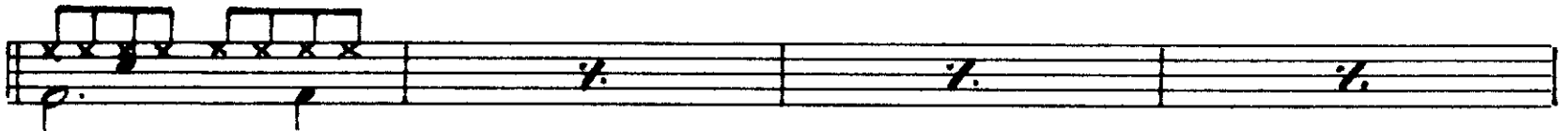

(TOM)

(N)

(TRIPLET FILL)

(FILL)

(TRIPLET FILL)

(FILL)

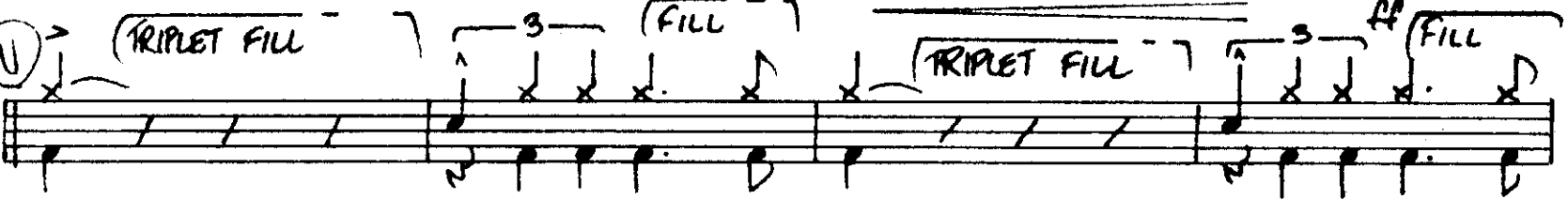

(CADENZA)

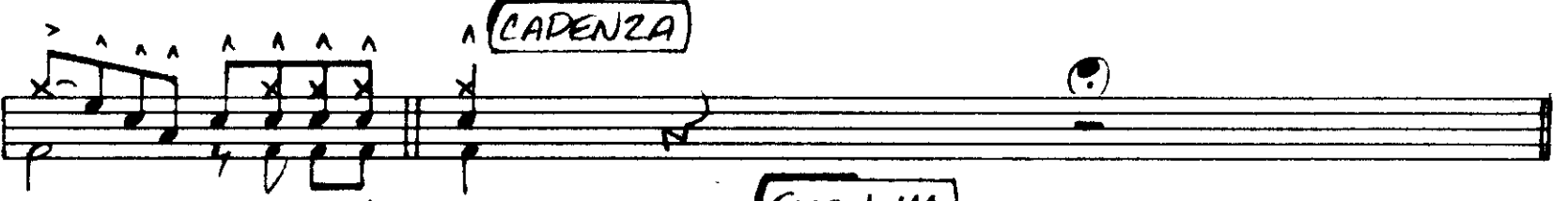

CONDUCTED

FAST J=144

(RIDE CYM.)

(TIME - SAME PATTERN)

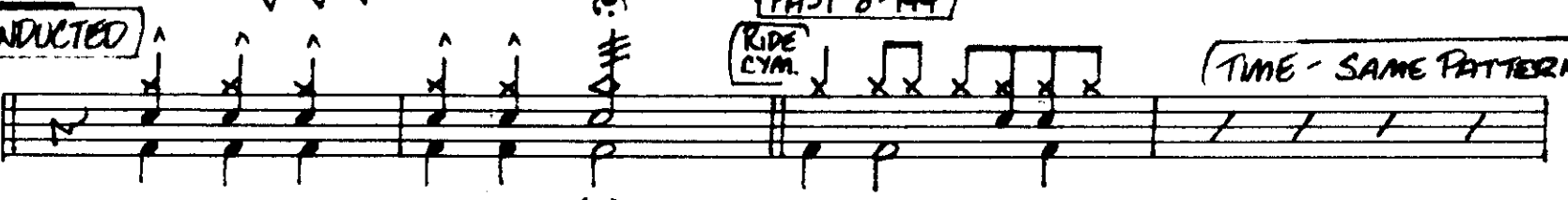

SAX KICK

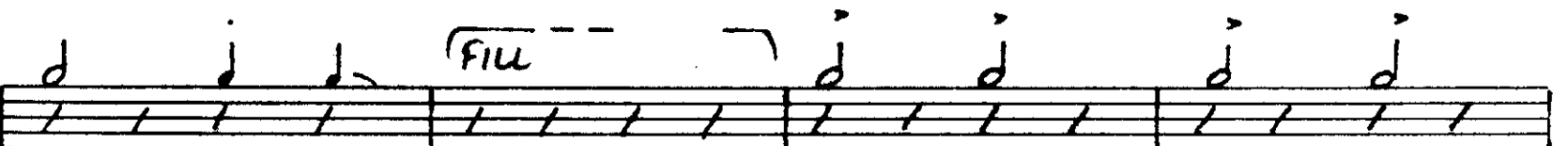
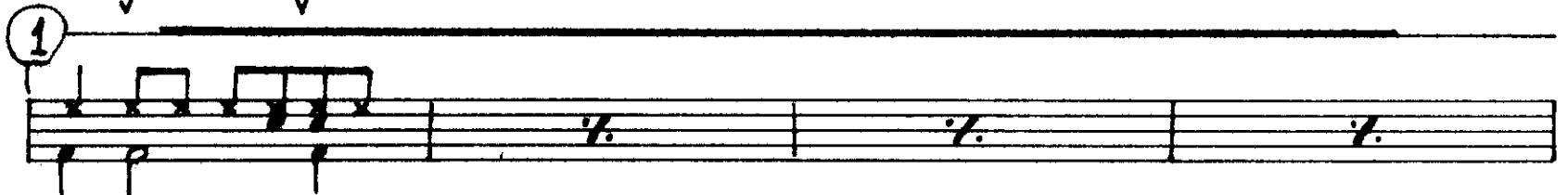
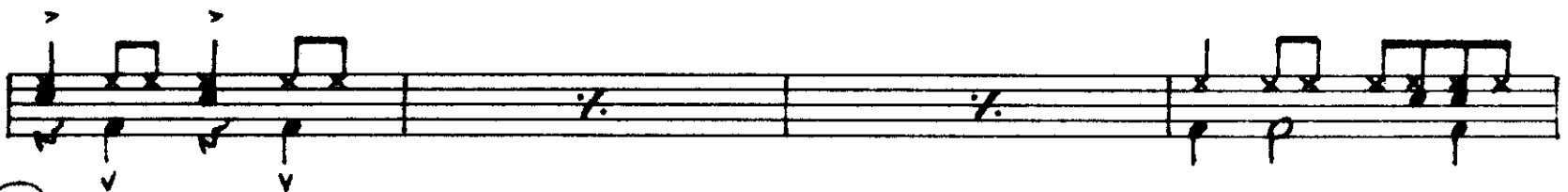
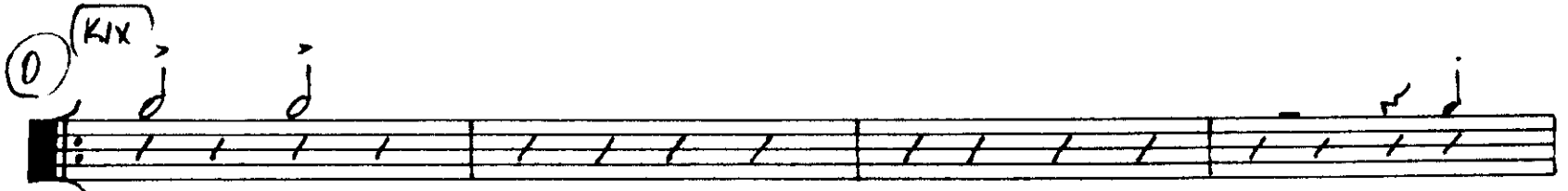

Q TIME

ALTO SOLO

(2) (4) (6) (8)

(2) (4)

(6) (8) (10)

TRPT. SOLO

(2) (4) (6) (8)

(2) (4) (6)

FILL TO KICK

 FILL TO... KICK

ff FILL TO KICK

FILL TO... KICK

KICK TO CODA 

TIME - NOODLE AROUND

(2) (4) (6) (8) (10)

(12) (14) (16) (18) (20)

Solo

D.S. AL CODA

CODA
Solo

TIME

(2)

(4)

(6)

(8)

(10)

S

HALF-TIME

RITARD

TRIPLET FILL

BASS BOWS PICK UP

STRIPPER TEMPO $\downarrow = 116$

Solo

PIUS ADUS